

SRI RAM NAGAR
 Plan Showing The
 Proposed Construction Of
 A House In Plot No. 25 In
 S.No 686/2A & 686/2B Of
 No 177 Madambakkam
 Village Saidapet Taluk
 Chengalput District

Scale 1" = 8' 0"
 Reference

DOOR D 3'-3" x 6'-6" (100 x 198)
 DOOR D1 3'-0" x 6'-6" (92 x 198)
 DOOR D2 2'-6" x 6'-6" (76 x 198)
 WINDOW W1 8'-6" x 4'-0" (183 x 122)
 WINDOW W2 4'-0" x 4'-0" (122 x 122)
 WINDOW W3 3'-0" x 4'-0" (92 x 122)
 VENTILATOR V 3'-3" x 1'-6" (100 x 50)

ALL JOINERY IN WELL SEASONED WOOD

PLOT AREA 2400 Sqft 223 SQM
 PLINTH AREA 604 " 56 "
 CARPET AREA 488 " 45 "

Staircase Details

WIDTH 3'-0" (92) ONE FLIGHT
 TREAD 0'-10" (32)
 RISE 0'-7" (18)

Colour Index

BIG ROAD SHOWN THUS
 PRO WORK SHOWN THUS
 BOUNDARY LINE SHOWN THUS
 DRAINAGE LINE SHOWN THUS

Arundhaney
 Owner

K. Krishnarajan
 Consulting Engineer
 Licensee Surveyor
 MADRAS CORPORATION &
 TAMBARAM MUNICIPALITY
 LICENSE No. 100/1100 Class
 2, 2nd Floor, West Tambaram, Madras 600 045

Licensed Surveyor

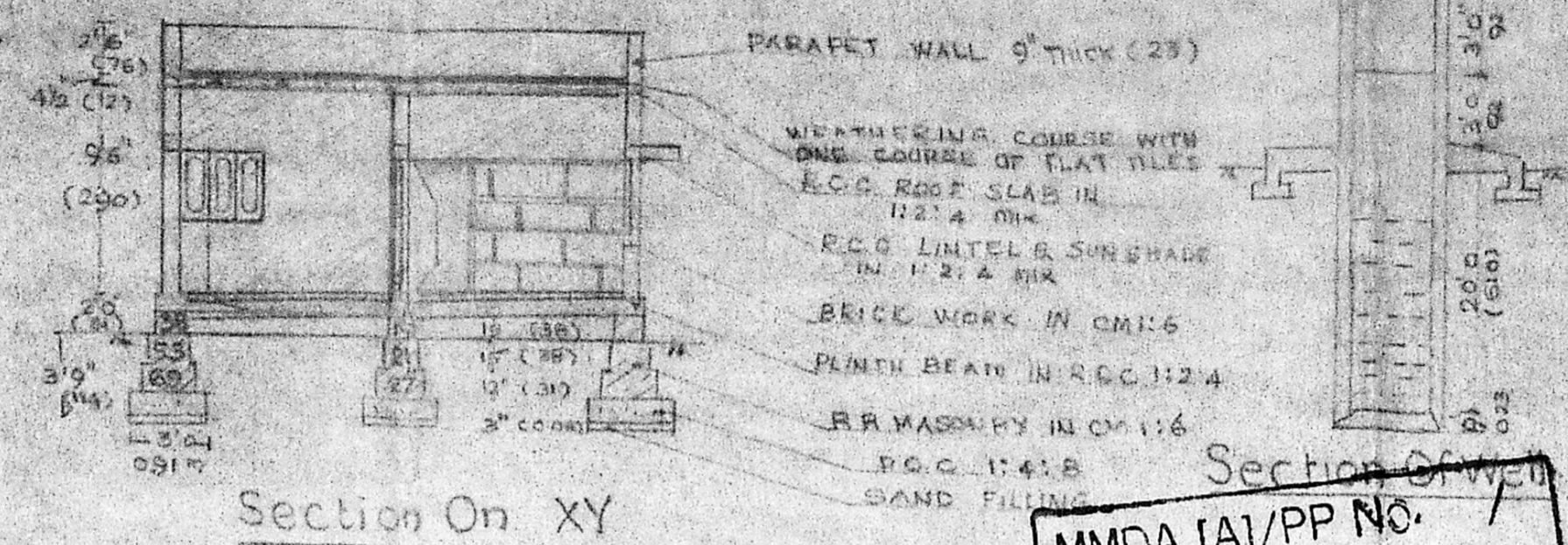

MMDA [A]/PP No. /
 C.No. ... A.3./9281/91
 Part I
 Part I
 A.P. DP

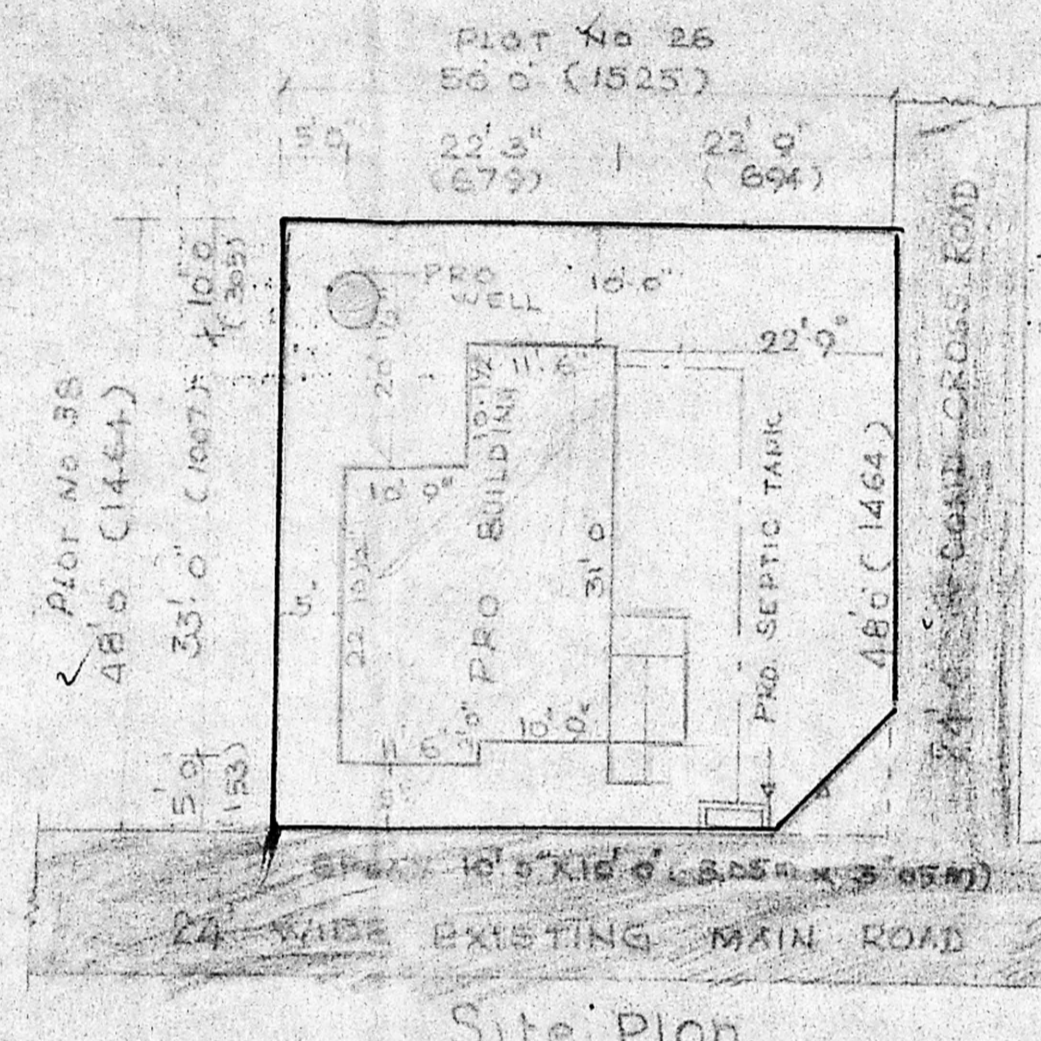

Site Plan

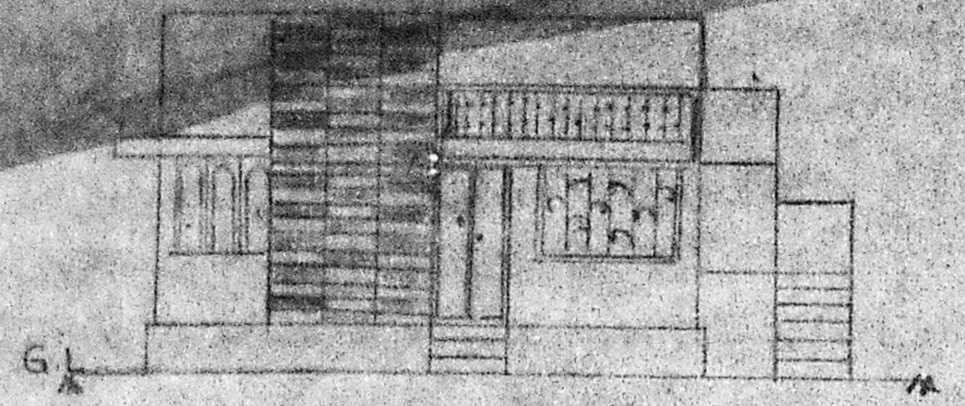

Front Elevation

Planning Permit No. A/962/91
APPROVED
 SUBJECT TO THE CONDITIONS IN THIS OFFICE LETTER.
 No. A.3./9281/91 Date 26.8.91
 FOR MEMBER SECRETARY
 MADRAS METROPOLITAN
 DEVELOPMENT AUTHORITY
 MADRAS - 600 008

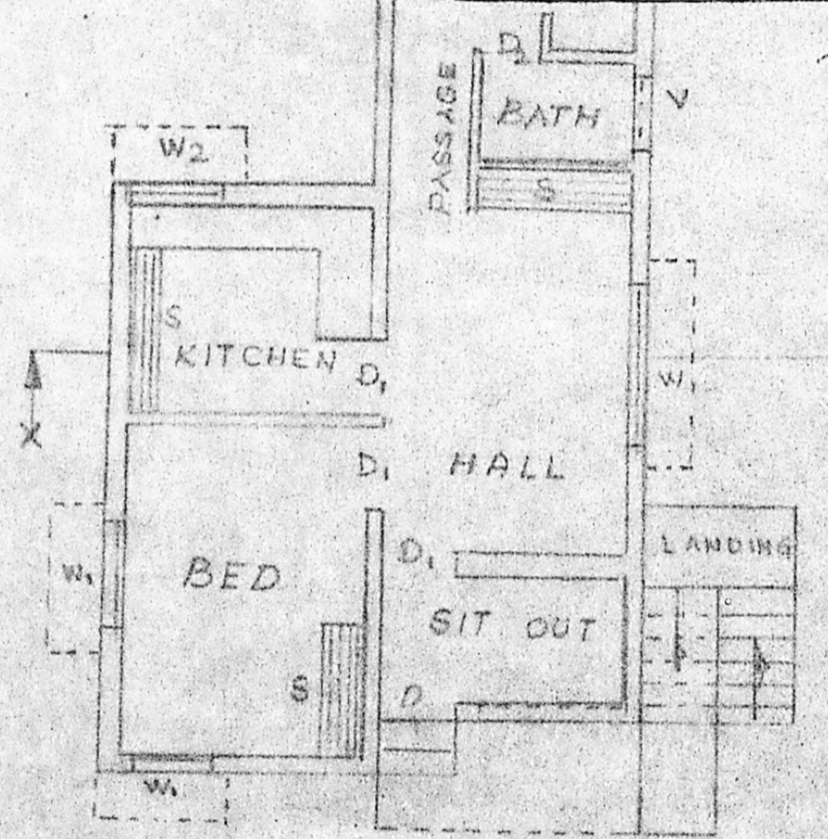

Ground Floor Plan

S.No 685 SUDARSAN NAGAR

32	31	1
33	30	2
34	29	3
35	28	4
36	27	5
37	26	6
38	25	7
39	24	8
40	23	9
41	22	10

S.No 686/10

42	41	11
43	40	12
44	39	13
45	38	14
46	37	15
47	36	16
48	35	17
49	34	18
50	33	19
51	32	20

S.No 687

S.No 688 BANAPATHI NAGAR

Layout Plan

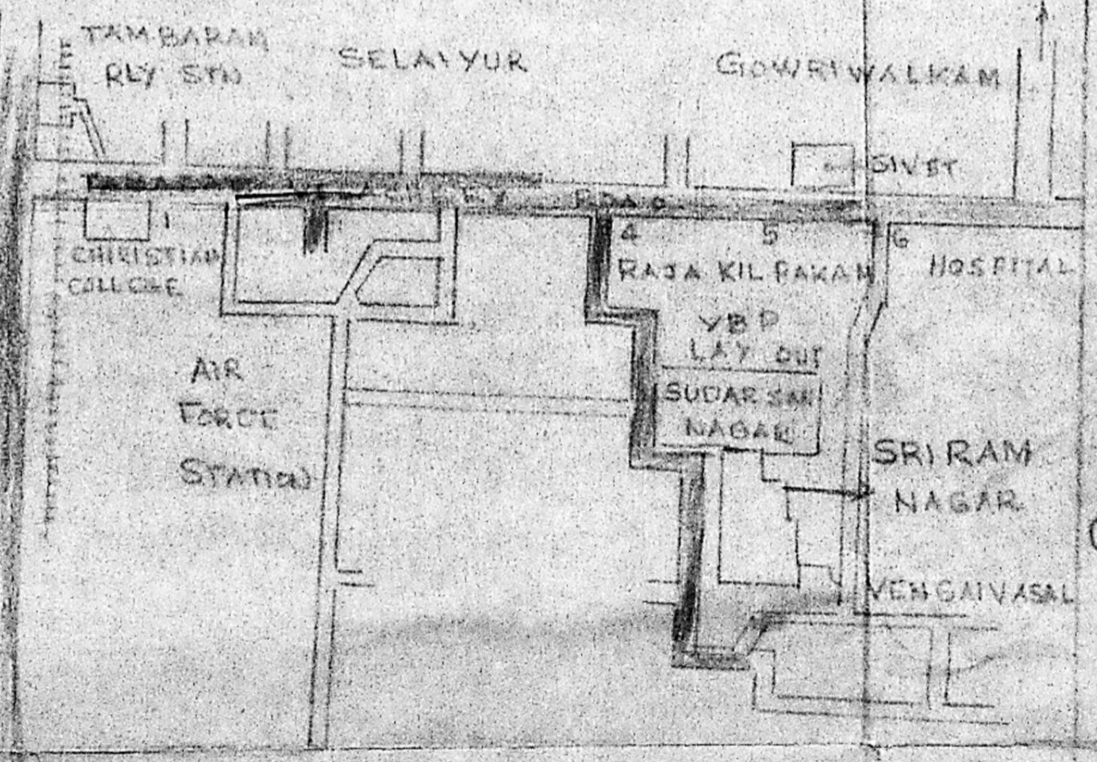

Key Plan

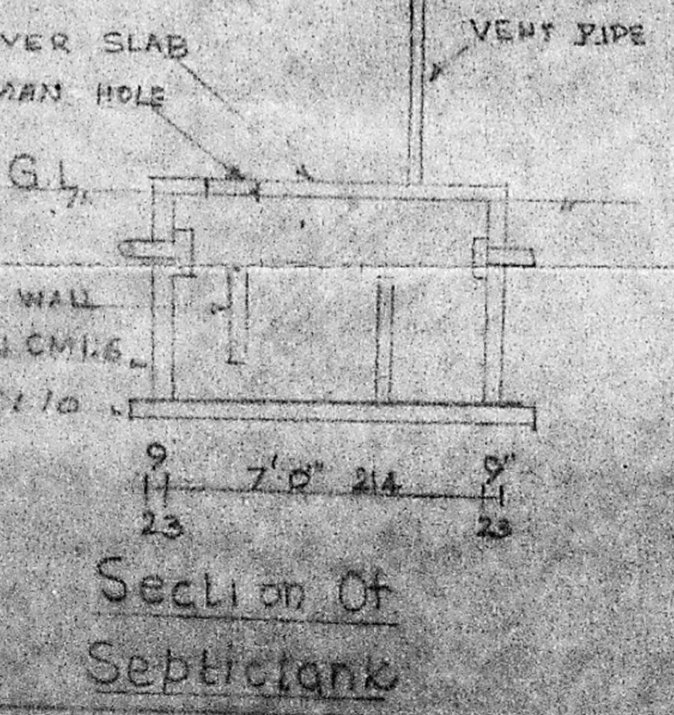

Section of Septic Tank